

11.969
11.869

7.827
7.807
7.787
7.720
7.701
7.552
7.393
7.373
7.222

2.443

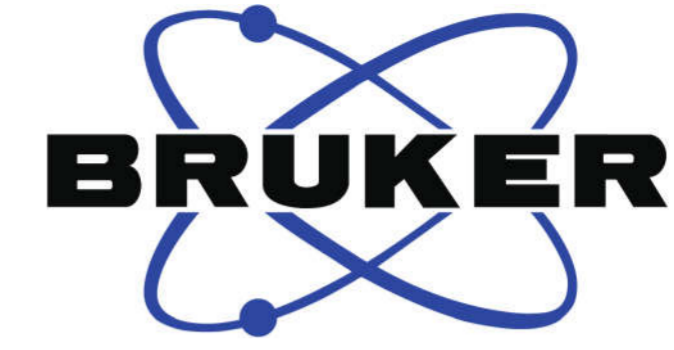

Current Data Parameters
NAME Mar06-2019-DaHuangFen-1H NMR DMSO
EXPNO 1
PROCNO 1

F2 - Acquisition Parameters

Time 7.44 h
INSTRUM spect
PROBHD Z116098_0697 (
PULPROG zg30
TD 65536
SOLVENT DMSO
NS 16
DS 2
SWH 8012.820 Hz
FIDRES 0.244532 Hz
AQ 4.0894465 sec
RG 203.3
DW 62.400 usec
DE 6.50 usec
TE 298.1 K
D1 1.00000000 sec
TD0 1
SFO1 400.1324708 MHz
NUC1 1H
P1 9.43 usec
PLW1 19.00000000 W

F2 - Processing parameters
SI 65536
SF 400.1300030 MHz
WDW EM
SSB 0
LB 0.30 Hz
GB 0
PC 1.00

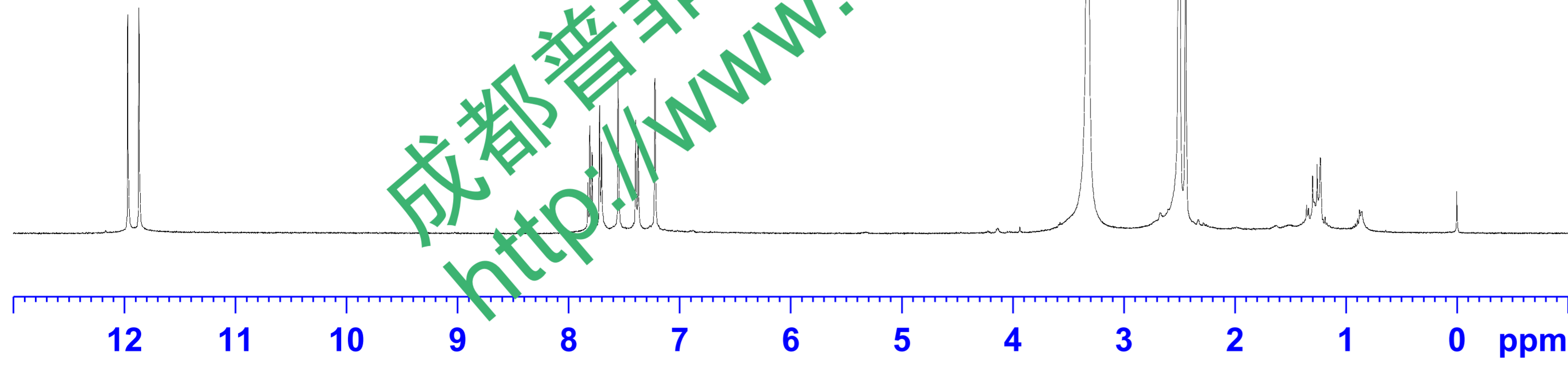

1.00
1.16

1.01
1.12
1.08
1.13
1.16

3.10

成都普菲德生物科技有限公司
http://www.sc-victory.com

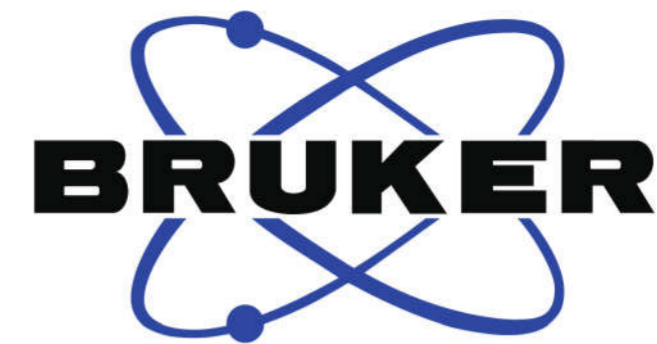
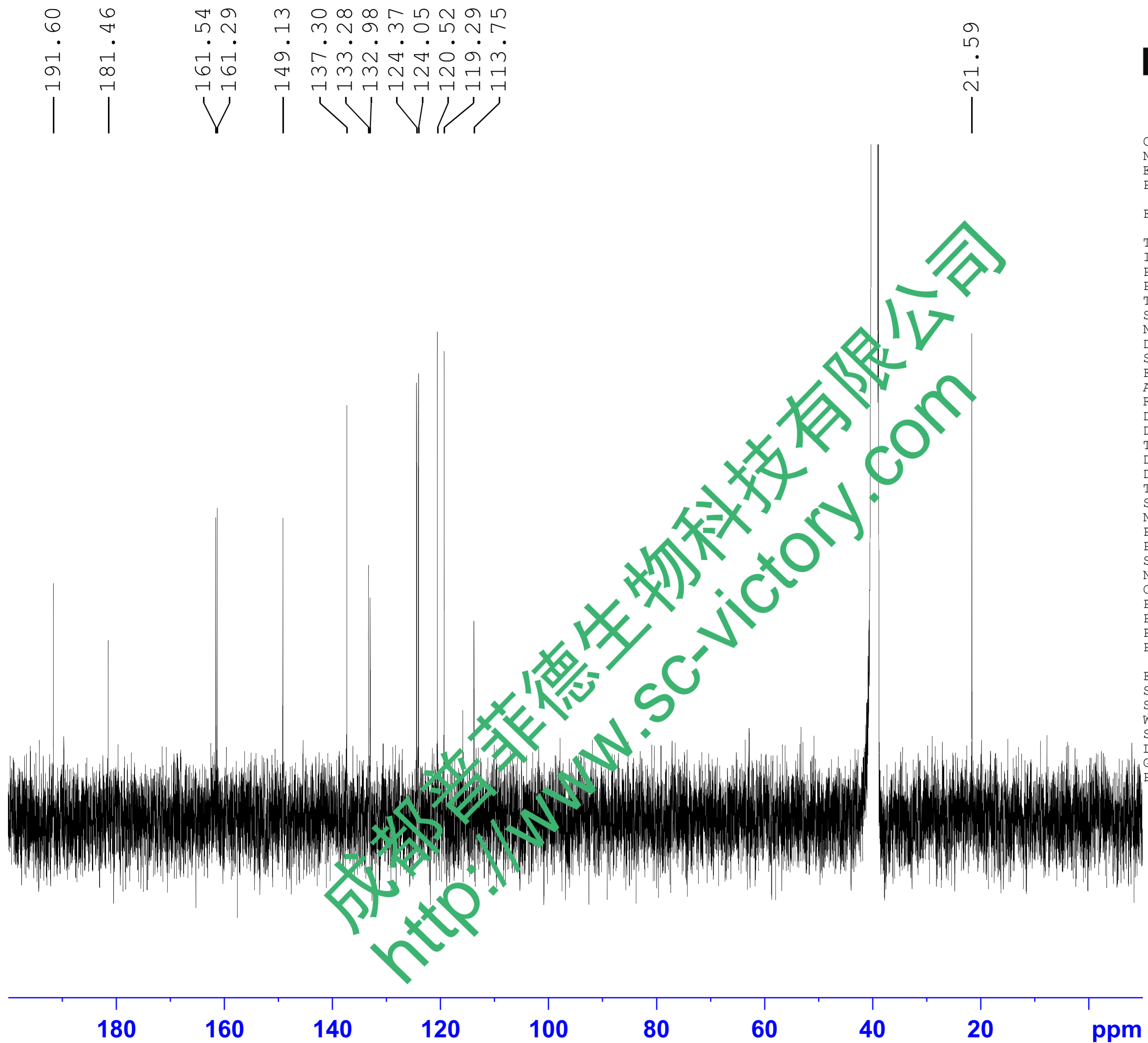

Current Data Parameters
 NAME Mar06-2019-DaHuangFen-13C NMR DMSO
 EXPNO 1
 PROCNO 1

F2 - Acquisition Parameters

Time 9.42 h
 INSTRUM spect
 PROBHD z116098_0697 (
 PULPROG zgpg30
 TD 65536
 SOLVENT DMSO
 NS 2048
 DS 4
 SWH 24038.461 Hz
 FIDRES 0.733596 Hz
 AQ 1.3631488 sec
 RG 203.3
 DW 20.800 usec
 DE 6.50 usec
 TE 298.1 K
 D1 2.00000000 sec
 D11 0.03000000 sec
 TD0 1
 SFO1 100.6228298 MHz
 NUC1 13C
 P1 10.00 usec
 PLW1 81.29299927 W
 SFO2 400.1316005 MHz
 NUC2 1H
 CPDPRG[2] waltz16
 PCPD2 90.00 usec
 PLW2 19.00000000 W
 PLW12 0.20840999 W
 PLW13 0.10483000 W

F2 - Processing parameters
 SI 262144
 SF 100.6128188 MHz
 WDW EM
 SSB 0
 LB 1.00 Hz
 GB 0
 PC 1.40

成都普菲德生物科技有限公司
<http://www.sc-victory.com>