

6.359
6.342
6.320
6.303
5.935
5.896
5.599
5.597
5.594
5.593
5.559
5.558
5.555
5.553
5.474
4.439
4.424
4.334
4.315
4.284
4.268
4.265
4.248
3.875
3.869
3.845
3.839
3.682
3.668
3.652
3.638
3.602
3.586
3.570
3.336
3.308
3.304
3.300
3.289
3.283
3.269
3.263
3.196
2.199
2.181
2.162
1.819
1.815
1.802
1.798
1.675
1.657
1.640

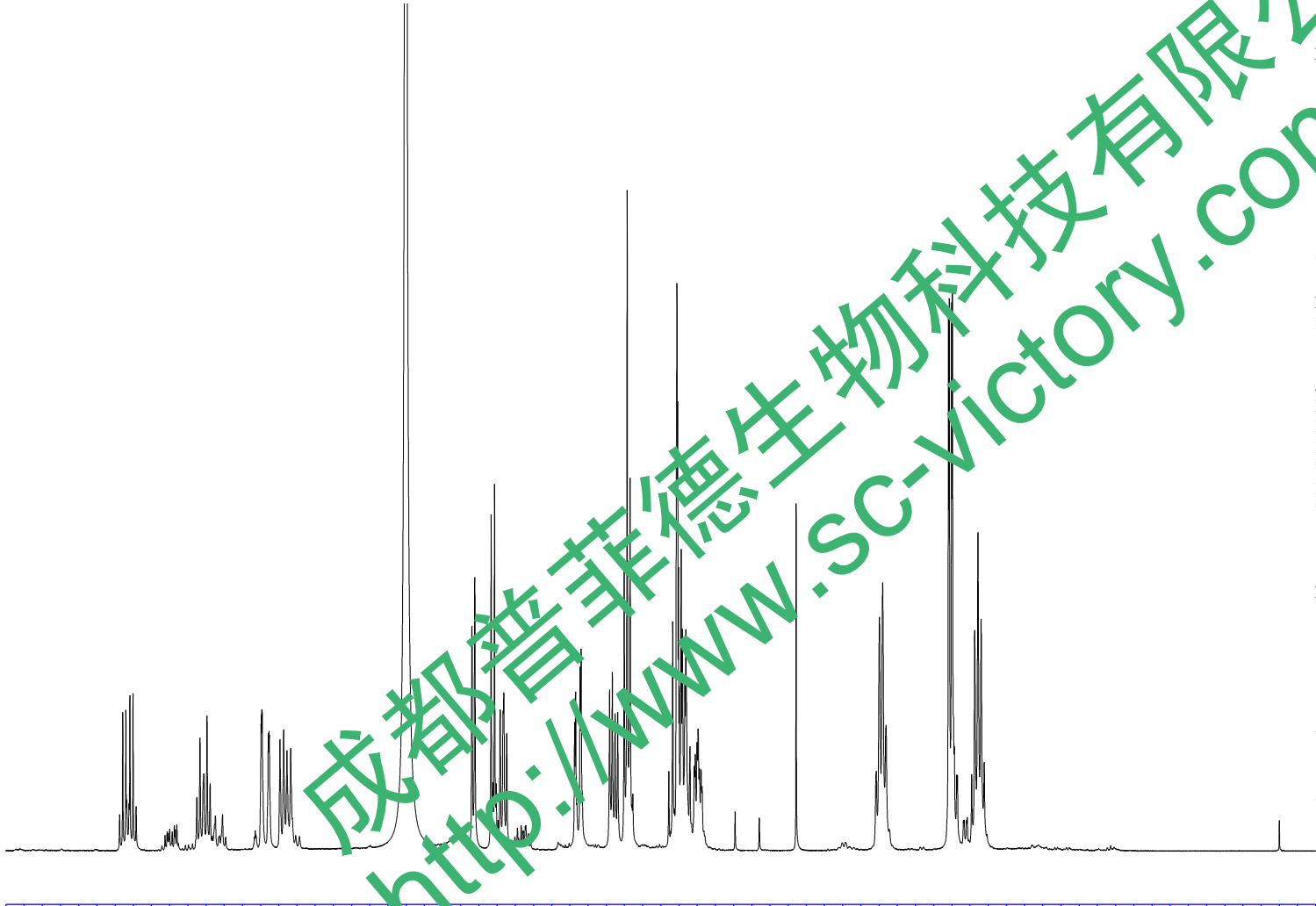

```

Current Data Parameters
NAME      DangShenQueGan-1H NMR CD3OD
EXPNO     1
PROCNO    1
F2 - pufeide
Date_
Time      10.32
INSTRUM   spect
PROBHD    5 mm PABBO BB/
PULPROG   zg30
TD        65536
SOLVENT   MeOD
NS         16
DS         2
SWH        8012.820 Hz
FIDRES     0.122266 Hz
AQ         4.0894465 sec
RG         57.2
DW         62.400 usec
DE         6.50 usec
TE         301.1 K
D1         2.0000000 sec
TD0        1

===== CHANNEL f1 =====
SF01      400.1324710 MHz
NUC1       1H
P1         14.79 usec
PLW1      11.50800037 W

F2 - Processing parameters
SI         262144
SF         400.1300087 MHz
WDW        EM
SSB        0
LB         0.30 Hz
GB         0
PC         1.00
SR         8.70 Hz
  
```

6.5 6.0 5.5 5.0 4.5 4.0 3.5 3.0 2.5 2.0 1.5 1.0 0.5 ppm

1.00 1.07 1.07 1.23 1.07 1.09 1.03 1.30 1.27 2.23 0.75 0.81 0.92 1.16 1.23 2.39 3.12 2.40

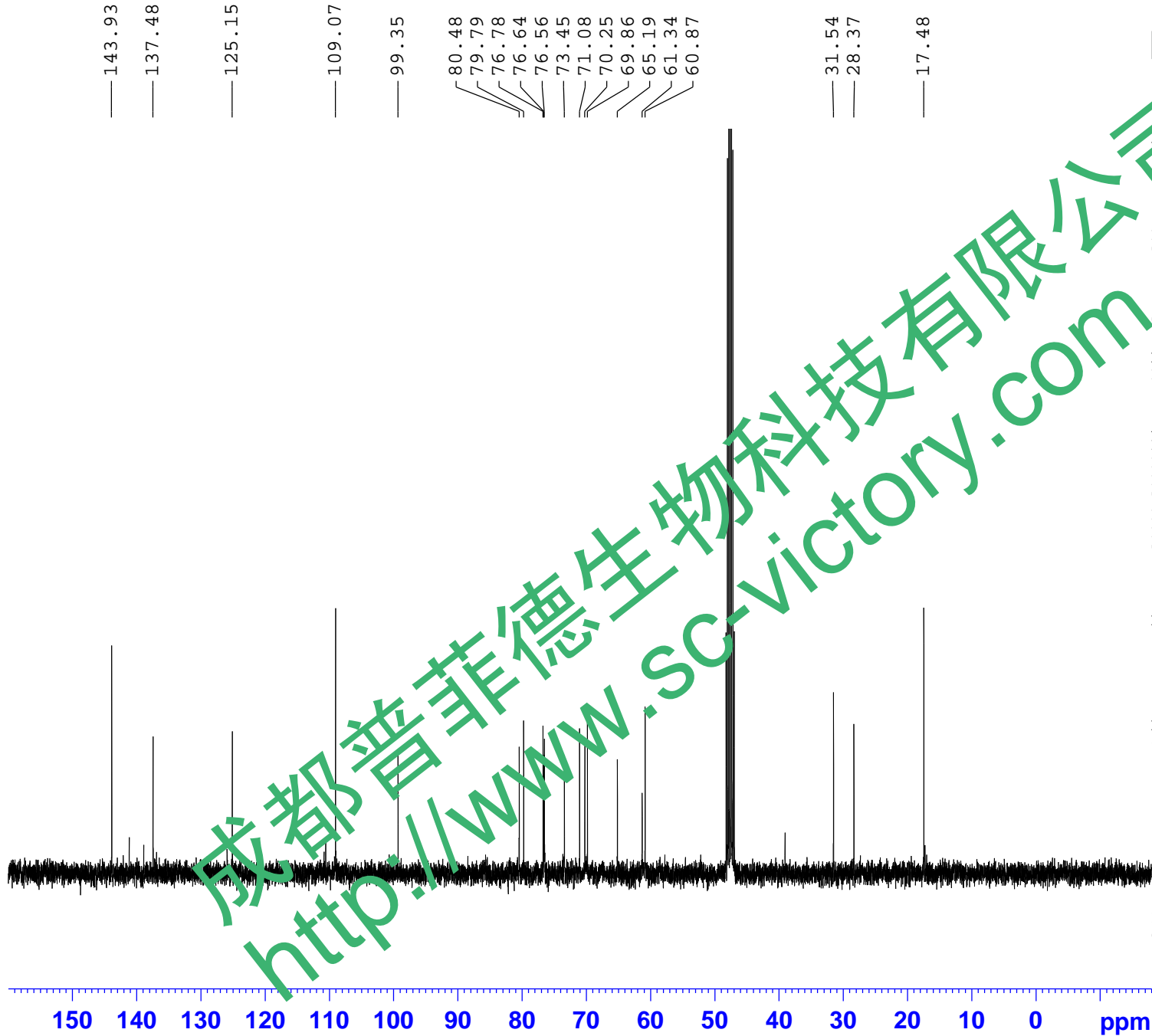
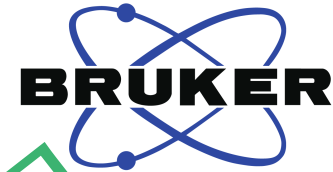

— 143.93

— 137.48

— 125.15

— 109.07

— 99.35

80.48

79.79

76.78

76.64

76.56

73.45

71.08

70.25

69.86

65.19

61.34

60.87

— 31.54

— 28.37

— 17.48

Current Data Parameters
NAME DangShenQueGan-13C NMR CD3OD
EXPNO 1
PROCNO 1

F2 - pufeide
Date_
Time 10.37
INSTRUM spect
PROBHD 5 mm PABBO BB/
PULPROG zgig30
TD 65536
SOLVENT MeOD
NS 190
DS 4
SWH 24038.461 Hz
FIDRES 0.366798 Hz
AQ 1.3631488 sec
RG 202.5
DW 20.800 usec
DE 6.50 usec
TE 301.2 K
D1 2.0000000 sec
D11 0.0300000 sec
TD0 1

==== CHANNEL f1 =====
SFO1 100.6228298 MHz
NUC1 13C
P1 10.13 usec
PLW1 51.0000000 W

==== CHANNEL f2 =====
SFO2 400.1316005 MHz
NUC2 1H
CPDPRG[2] waltz16
PCPD2 90.00 usec
PLW2 11.50800037 W
PLW12 0.31077999 W

F2 - Processing parameters
SI 262144
SF 100.6127690 MHz
WDW EM
SSB 0
LB 1.00 Hz
GB 0
PC 1.40
SR 0 Hz