

175.75
157.25
156.84
156.56
145.97
145.77
145.70
145.53
132.66
132.08
119.09
118.87
116.00
115.28
115.07
100.59
97.64
96.57
96.23
79.68
77.05
73.43
72.88
66.80
64.39
— 37.41
— 29.78
— 21.01

Current Data Parameters
NAME yuanhuaqingsu
EXPNO 52
PROCNO 1

F2 - Acquisition Parameters

INSTRUM spect
PROBHD 5 mm PABBO BB/
PULPROG zgpg30
TD 65536
SOLVENT MeOD
NS 1200
DS 4
SWH 29761.904 Hz
FIDRES 0.454131 Hz
AQ 1.1010048 sec
RG 194.39
DW 16.800 usec
DE 6.50 usec
TE 298.5 K
D1 2.00000000 sec
D11 0.03000000 sec
TD0 1

==== CHANNEL f1 =====
SFO1 125.7653342 MHz
NUC1 13C
P1 9.47 usec
PLW1 84.00000000 W

==== CHANNEL f2 =====
SFO2 500.1120004 MHz
NUC2 1H
CPDPRG[2] waltz16
PCPD2 80.00 usec
PLW2 22.00000000 W
PLW12 0.30502999 W
PLW13 0.19521999 W

F2 - Processing parameters
SI 32768
SF 125.7525873 MHz
WDW EM
SSB 0
LB 1.00 Hz
GB 0
PC 1.40

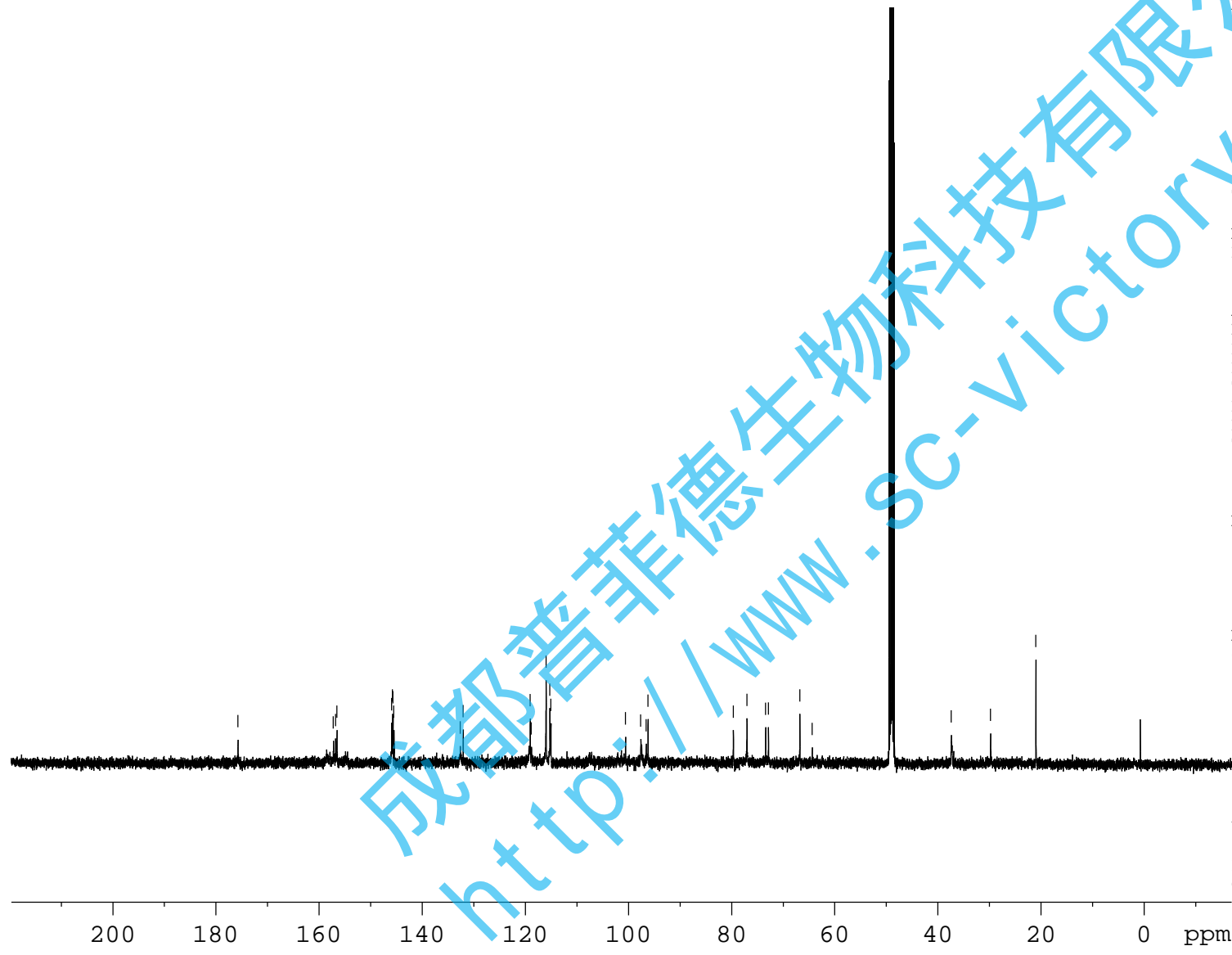

成都普菲德生物科技有限公司
http://www.sc-victory.com

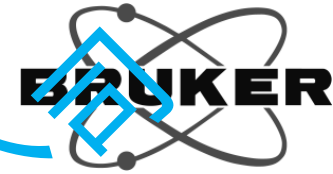

7.953
7.138
7.032
6.931
6.780
6.764
6.750
6.711
6.047
6.013
5.936
5.229
5.080
5.000
4.724
4.330
4.022
2.971
2.942
2.846
2.805
2.024
1.986

Current Data Parameters
NAME: mahuaqingsu
EXPNO: 51
PROCNO: 1

F2 - Acquisition Parameters

INSTRUM: spect
PROBHD: 5 mm PABBO BB/
PULPROG: zg30
TD: 65536
SOLVENT: MeOD
NS: 16
DS: 2
SWH: 10000.000 Hz
FIDRES: 0.152588 Hz
AQ: 3.2767999 sec
RG: 96.31
DW: 50.000 usec
DE: 6.50 usec
TE: 297.2 K
D1: 1.00000000 sec
TD0: 1

==== CHANNEL f1 =====
SFO1: 500.1130884 MHz
NUC1: 1H
P1: 9.42 usec
PLW1: 22.00000000 W

F2 - Processing parameters
SI: 65536
SF: 500.1100100 MHz
WDW: EM
SSB: 0
LB: 0.30 Hz
GB: 0
PC: 1.00

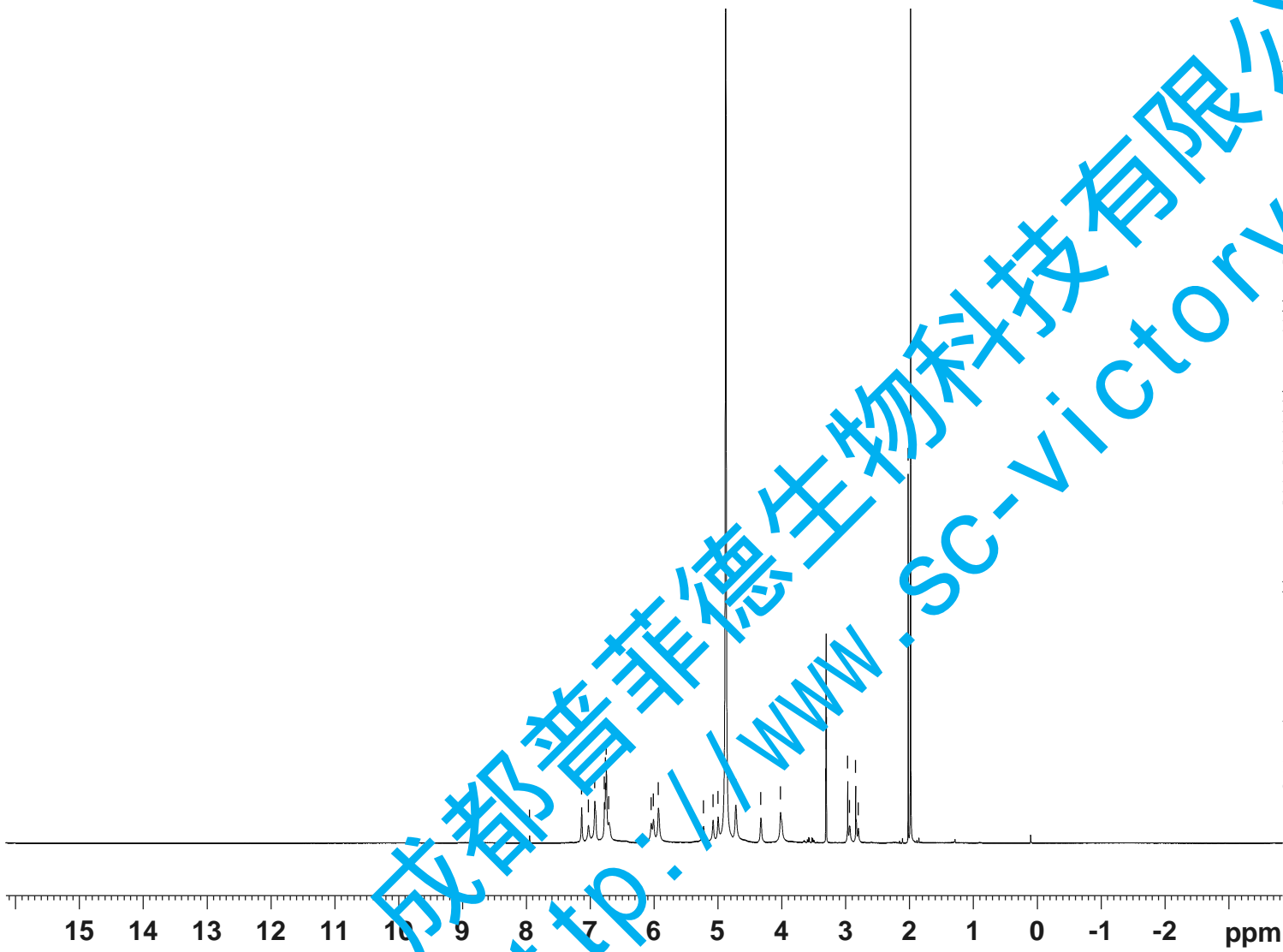

成都普菲德生物科技有限公司
http://www.sc-victory.com